

# FALCON POINT ESTATES

An Addition to the Town of Skiatook, Oklahoma located in the SE/4, SE/4 Section 19, T-22-N, R-12-E Osage County, Oklahoma containing 4.49 acres more or less.

**OWNER:**  
Renaissance Properties, Inc.  
P.O. Box 106  
Skiatook, Oklahoma 74070  
(918) 396-1225

**ENGINEER:**  
Spradling & Associates, Inc.  
1660 E. 71st ST., Suite 2P-2  
Tulsa, Oklahoma 74136  
(918) 496-2464

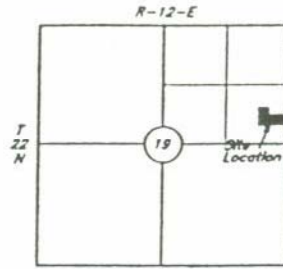

Osage County, Oklahoma  
LOCATION MAP

SCALE: 1" = 50'  
February 26, 1998  
Job No. 98004  
10 LOTS

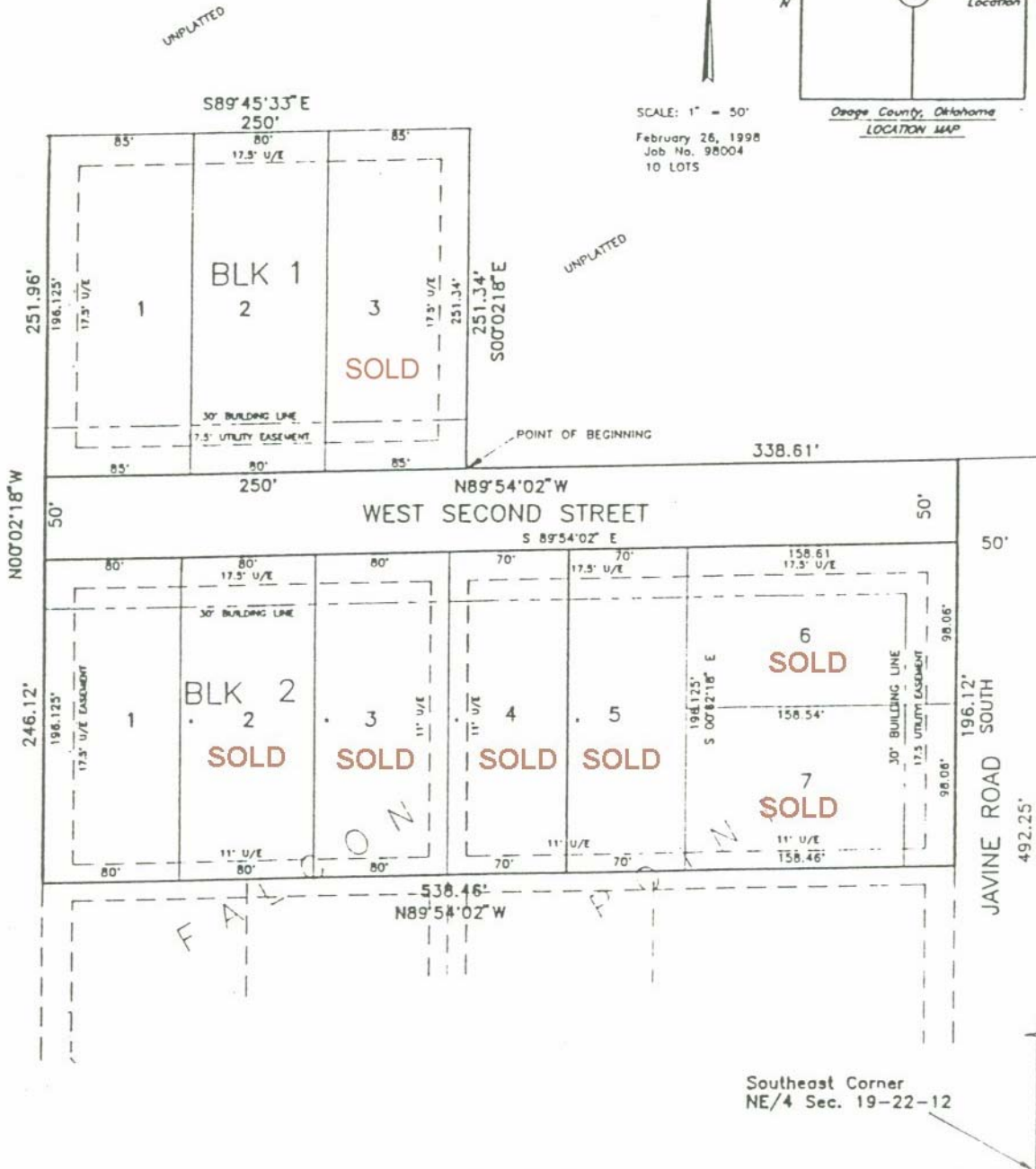

(CONTINUED)