

PLAT OF SURVEY

TRACT 2 JOHN ZINK PROPERTY

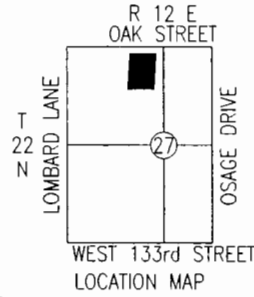

WEST 133rd STREET
LOCATION MAP

- SET 1/2" IRON PIN
- FIP FOUND IRON PIN
- MAG NAIL



BASIS OF BEARINGS: ALTA SURVEY
BY HARDEN & ASSOCIATES, 9/21/04

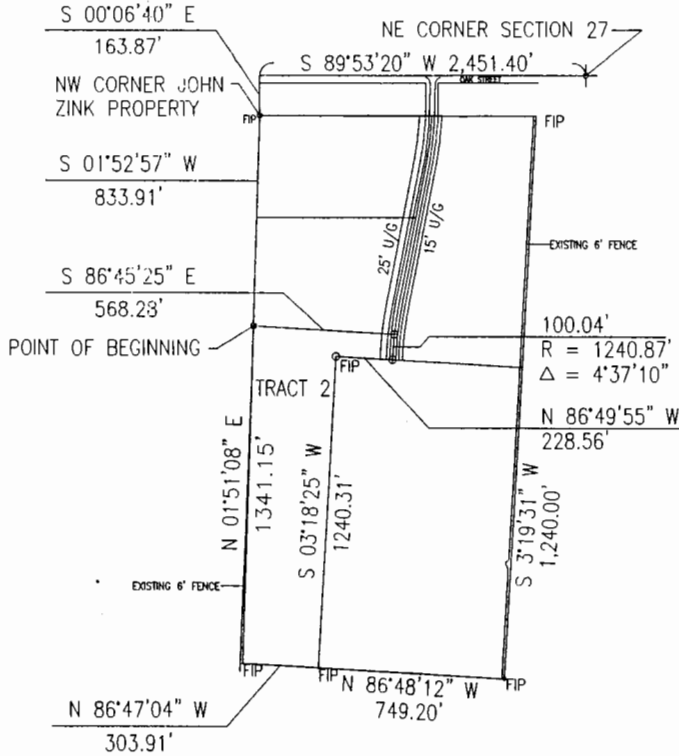

DESCRIPTION

A PARCEL OF LAND IN THE EAST HALF (E/2) OF THE NORTHWEST QUARTER (NW/4) OF SECTION TWENTY-SEVEN (27), TOWNSHIP TWENTY-TWO (22) NORTH, RANGE TWELVE (12) EAST OF THE INDIAN BASE AND MERIDIAN, OSAGE COUNTY, STATE OF OKLAHOMA, ACCORDING TO THE U.S. GOVERNMENT SURVEY THEREOF, MORE PARTICULARLY DESCRIBED AS:

COMMENCING AT THE NORTHEAST CORNER OF SECTION 27, TOWNSHIP 22 NORTH, RANGE 12 EAST THENCE S89°53'20"W A DISTANCE OF 2,451.40 FEET; THENCE S00°06'40"E A DISTANCE OF 163.87 FEET; THENCE S01°52'57"W A DISTANCE OF 833.91 FEET TO THE POINT OF BEGINNING; THENCE S86°45'25"E A DISTANCE OF 568.28 FEET; THENCE A DISTANCE OF 100.04 FEET ALONG A CURVE TO THE LEFT HAVING A RADIUS OF 1240.87 FEET AND A DELTA OF 4'37'10"; THENCE N86°49'55"W A DISTANCE OF 228.56 FEET; THENCE S03°18'25"W A DISTANCE OF 1,240.31 FEET; THENCE N86°47'04"W A DISTANCE OF 303.91 FEET; THENCE N01°51'08"E A DISTANCE OF 1,341.15 FEET TO THE POINT OF BEGINNING. SAID TRACT OF LAND CONTAINING 453,179 SF OR 10.40 ACRES MORE OR LESS.

CERTIFICATION

I, ROBERT E. BIRD, A REGISTERED LAND SURVEYOR IN THE STATE OF OKLAHOMA DO HEREBY CERTIFY THAT THE ABOVE PLAT IS TRUE AND A CORRECT REPRESENTATION OF THE SURVEY OF THE ABOVE DESCRIBED PROPERTY AND THAT THIS SURVEY MEETS OR EXCEEDS THE OKLAHOMA MINIMUM STANDARDS FOR THE PRACTICE OF LAND SURVEYING AS ADOPTED BY THE OKLAHOMA STATE BOARD OF REGISTRATION FOR PROFESSIONAL ENGINEERS AND LAND SURVEYORS.



BIRD SURVEYING & DESIGN, PLLC
9020 NORTH 175TH EAST AVENUE
OWASSO, OK 74055
(918) 645-8392
CA 4454 EXP. 6/30/2008

ROBERT E. BIRD, PE, PLS
OK PLS 1558
JULY 19, 2007