

PLAT OF SURVEY

TRACT 4 JOHN ZINK PROPERTY

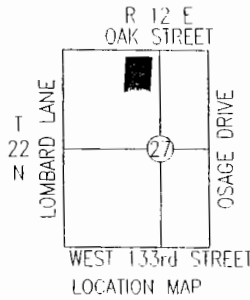

BASIS OF BEARINGS: ALTA SURVEY
 BY HARRIS & ASSOCIATES, 9/21/04

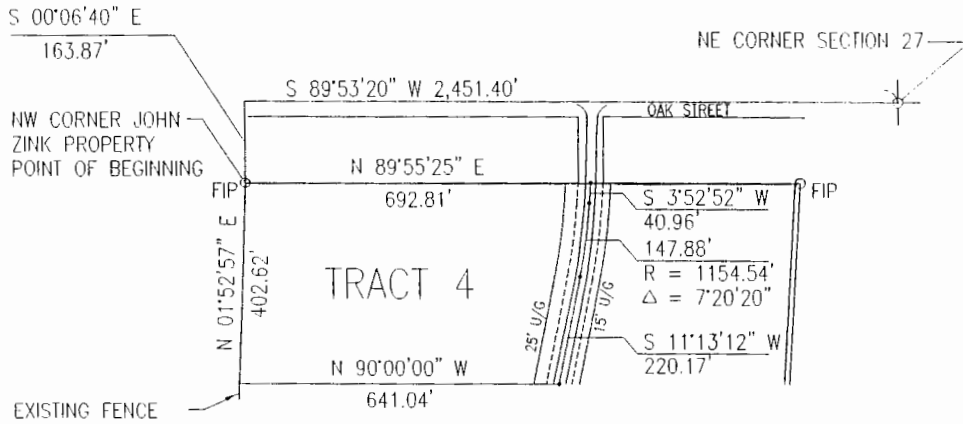
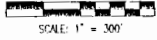

- SET 1/2" IRON PIN
- FIP FOUND IRON PIN
- MAG NAIL
- W WITNESS STAKE

DESCRIPTION

A PARCEL OF LAND IN THE EAST HALF (E/2) OF THE NORTHWEST QUARTER (NW/4) OF SECTION TWENTY-SEVEN (27), TOWNSHIP TWENTY-TWO (22) NORTH, RANGE TWELVE (12) EAST OF THE INDIAN BASE AND MERIDIAN, OSAGE COUNTY, STATE OF OKLAHOMA, ACCORDING TO THE U.S. GOVERNMENT SURVEY THEREOF, MORE PARTICULARLY DESCRIBED AS:

COMMENCING AT THE NORTHEAST CORNER OF SECTION 27, TOWNSHIP 22 NORTH, RANGE 12 EAST THENCE S89°53'20"W A DISTANCE OF 2,451.40 FEET; THENCE S0°6'40"E A DISTANCE OF 163.87 FEET TO THE POINT OF BEGINNING; THENCE N89°55'25"E A DISTANCE OF 692.81 FEET; THENCE S03°52'52"W A DISTANCE OF 40.96 FEET; THENCE A DISTANCE OF 147.88 FEET ALONG A CURVE TO THE RIGHT HAVING A RADIUS OF 1154.54 FEET AND A DELTA OF 7°20'20"; THENCE S11°13'12"W A DISTANCE OF 220.17 FEET; THENCE N90°00'00"W A DISTANCE OF 641.04 FEET; THENCE N01°52'57"E A DISTANCE OF 402.62 FEET TO THE POINT OF BEGINNING. SAID TRACT OF LAND CONTAINING 270,700 SF OR 6.21 ACRES MORE OR LESS.

CERTIFICATION

I, ROBERT E. BIRD, A REGISTERED LAND SURVEYOR IN THE STATE OF OKLAHOMA DO HEREBY CERTIFY THAT THE ABOVE PLAT IS TRUE AND A CORRECT REPRESENTATION OF THE SURVEY OF THE ABOVE DESCRIBED PROPERTY AND THAT THIS SURVEY MEETS OR EXCEEDS THE OKLAHOMA MINIMUM STANDARDS FOR THE PRACTICE OF LAND SURVEYING AS ADOPTED BY THE OKLAHOMA STATE BOARD OF REGISTRATION FOR PROFESSIONAL ENGINEERS AND LAND SURVEYORS.

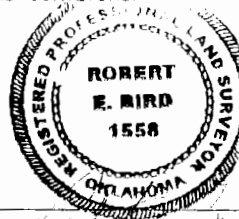

BIRD SURVEYING & DESIGN, PLLC
 9020 NORTH 175TH EAST AVENUE
 OWASSO, OK 74055
 (918) 645-8392
 CA 4454 EX 6/30/2008

ROBERT E. BIRD, PE, PLS
 OK PLS 1558
 JULY 19, 2007